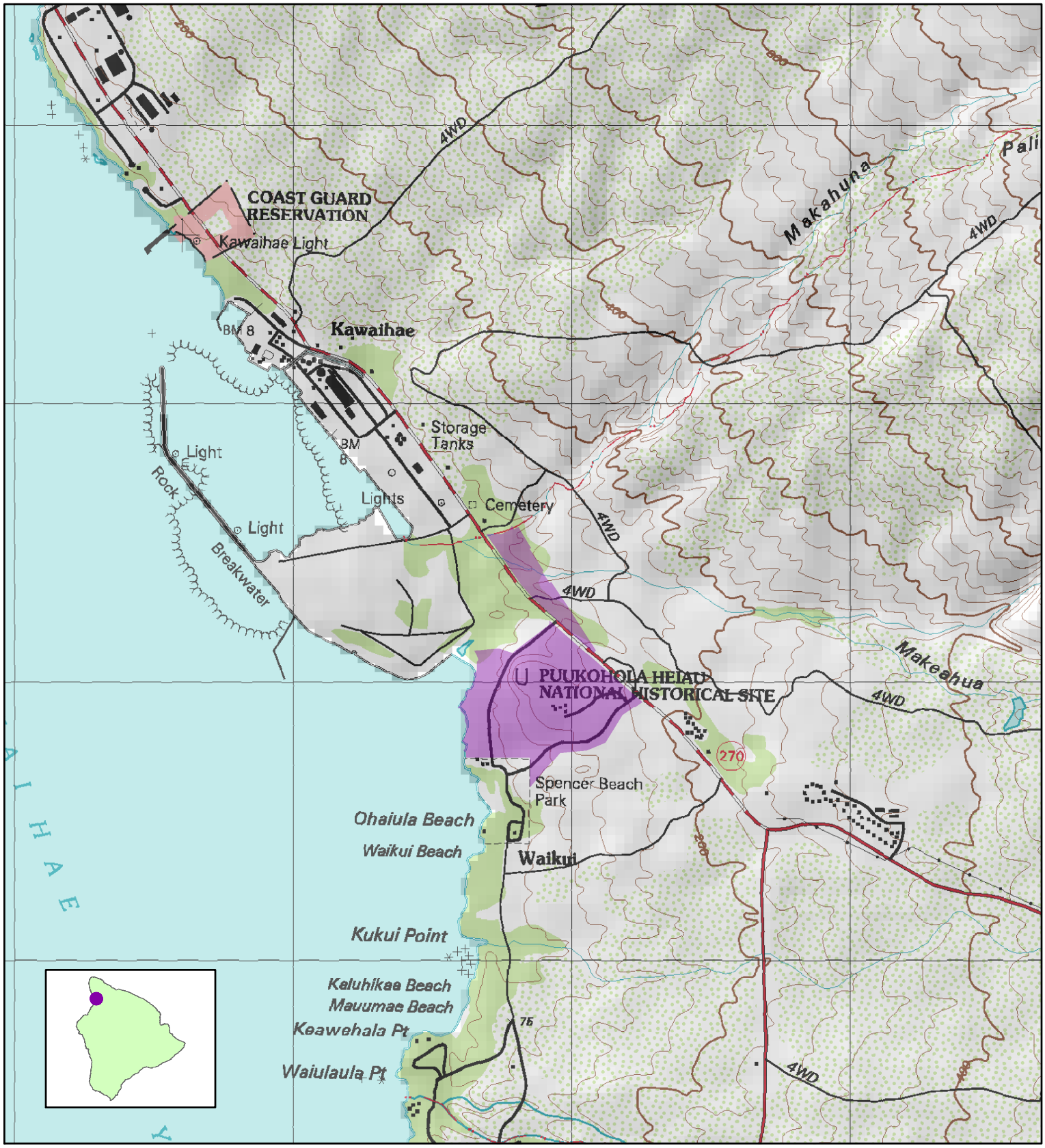

0 0.25 0.5 1 Miles

N

12/2003