Ecological Subsections

Wrangell-St. Elias National Park and Preserve

National Park Service
U.S. Department of the Interior

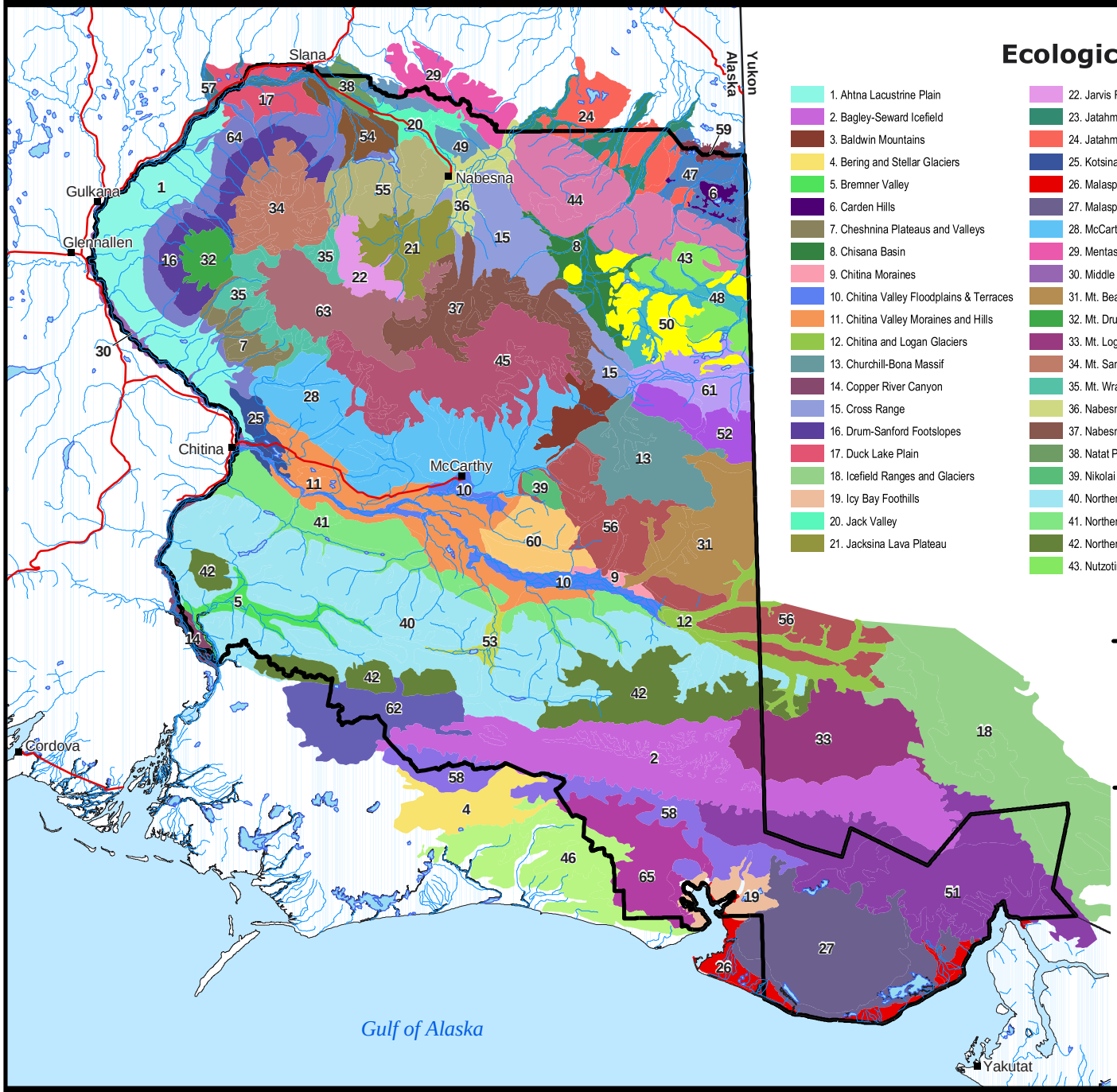

Ecological Subsections

1. Ahtna Lacustrine Plain
2. Bagley-Seward Icefield
3. Baldwin Mountains
4. Bering and Stellar Glaciers
5. Bremner Valley
6. Carden Hills
7. Cheshnina Plateaus and Valleys
8. Chisana Basin
9. Chitina Moraines
10. Chitina Valley Floodplains & Terraces
11. Chitina Valley Moraines and Hills
12. Chitina and Logan Glaciers
13. Churchill-Bona Massif
14. Copper River Canyon
15. Cross Range
16. Drum-Sanford Footslopes
17. Duck Lake Plain
18. Icefield Ranges and Glaciers
19. Icy Bay Foothills
20. Jack Valley
21. Jacksina Lava Plateau
22. Jarvis Range
23. Jatahmund Basin Floodplains & Terraces
24. Jatahmund Basin Moraines
25. Kotsina-Kuskalana Hills and Terraces
26. Malaspina Foreland
27. Malaspina Glacier
28. McCarthy Mountains
29. Mentasta Sedimentary Mountains
30. Middle Copper River Floodplain & Terraces
31. Mt. Bear Massif
32. Mt. Drum
33. Mt. Logan Massif
34. Mt. Sanford
35. Mt. Wrangell Mountainside
36. Nabesna Basin
37. Nabesna Mountains
38. Natat Plain
39. Nikolai Butte
40. Northern Chugach Cirque-Glacier Mtns
41. Northern Chugach Foothills
42. Northern Chugach Glaciers and Ridges
43. Nutzotin Igneous Mountains
44. Nutzotin Sedimentary Mountains
45. Regal Range
46. Robinson Mountains
47. Snag-Beaver Creek Plain
48. Solo-Beaver Valley
49. Southern Mentasta Mountains
50. Southern Nutzotin Hills and Mountains
51. Southern St. Elias Mountains
52. Sulzer-Natazhat Mountains
53. Tana Valley
54. Tanada Moraine
55. Tanada Mountains
56. University-Centennial Mountains
57. Upper Copper River Floodplains & Terraces
58. Waxel-Barkley Ridge
59. Wellesley Mountains
60. Western St. Elias Foothills
61. White River Basin
62. White-Hawkins Massif
63. Wrangell Icecap
64. Wrangell Mountains Toeslope
65. Yahtse and Guyot Glaciers

Map Location

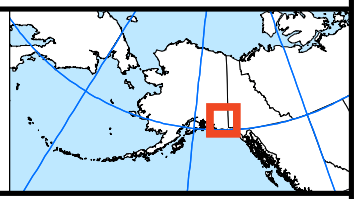

Central Alaska Network
Inventory and Monitoring Program

Mapping and delineation of ecological subsections by David Swanson, NRCS

N
W E
S

0 50 100
Kilometers

4 December 2003